

The background is a gradient of dark blue and purple. On the left side, there are several concentric circles and a large arc with a scale from 140 to 260. The scale is marked with numbers every 10 units (140, 150, 160, 170, 180, 190, 200, 210, 220, 230, 240, 250, 260). There are also smaller circles and arrows scattered across the background, some pointing clockwise and some counter-clockwise.

JOHNSON COUNTY AMBULANCE SERVICE ANNUAL REVIEW

SEPTEMBER 14, 2022

JCAS CALLS FOR SERVICE BY FISCAL YEAR

11% INCREASE IN CALL VOLUME FOR FY22

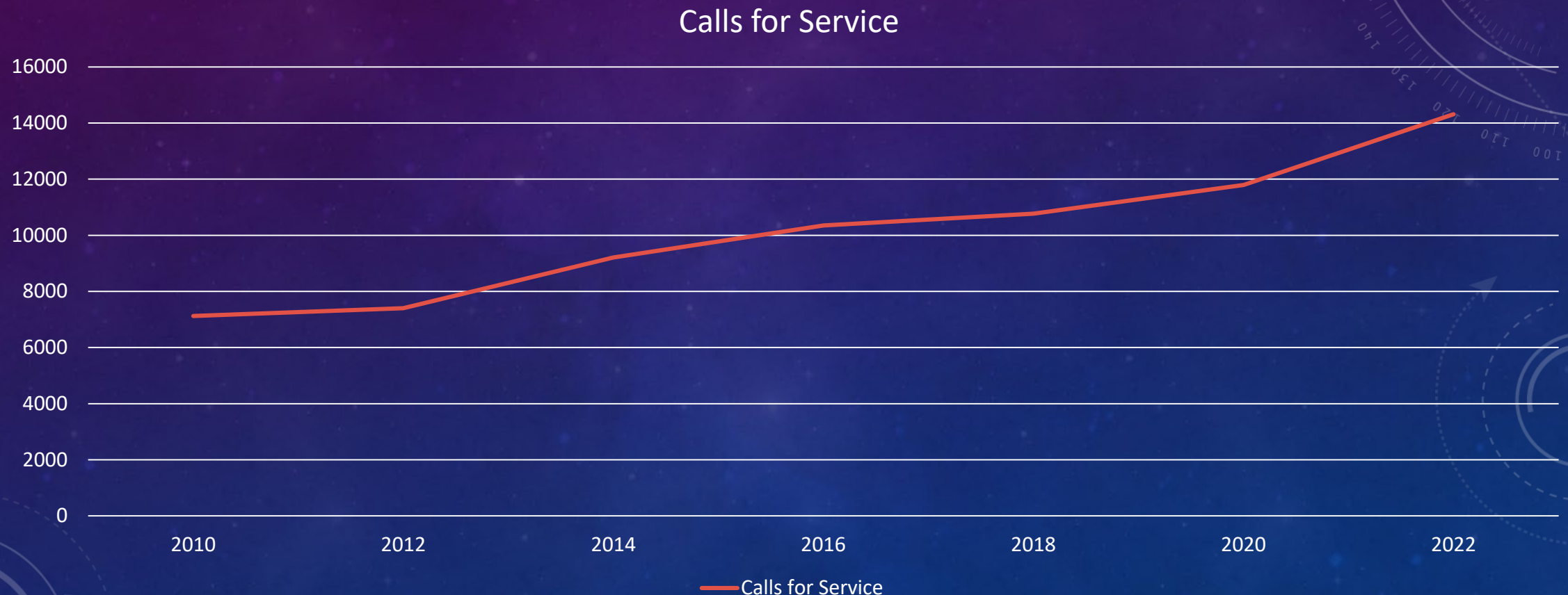

93% INCREASE IN CALL VOLUME OVER THE PAST DECADE

OPERATIONAL/SERVICE UPDATES

- Creation and implementation of Field Training Officer Program at JCAS
- Credit for previous EMS experience available for new hires as applicable
- New EMS work schedule consisting of primarily 8 and 16 hour shifts
- Enhanced training program at JCAS to include PHTLS and AMLS
- Increased staffing:
 - 4 ambulances 24 hours/7 days
 - 5 ambulances 16 hours/7 days
 - 6 ambulances 8 hours / 7 days

JCAS - EXPENSE AND REVENUE

	Expense	Revenue	County Support
Fiscal Year 2020	\$5,181,991	\$4,755,036	\$426,955
Fiscal Year 2021	\$5,186,749	\$4,836,360	\$350,389
Fiscal Year 2022	\$6,033,940	\$5,993,298	*\$40,642

*\$1,739,597 yet to be received revenue for FY22

JCAS PAYER MIX

Payer Groups

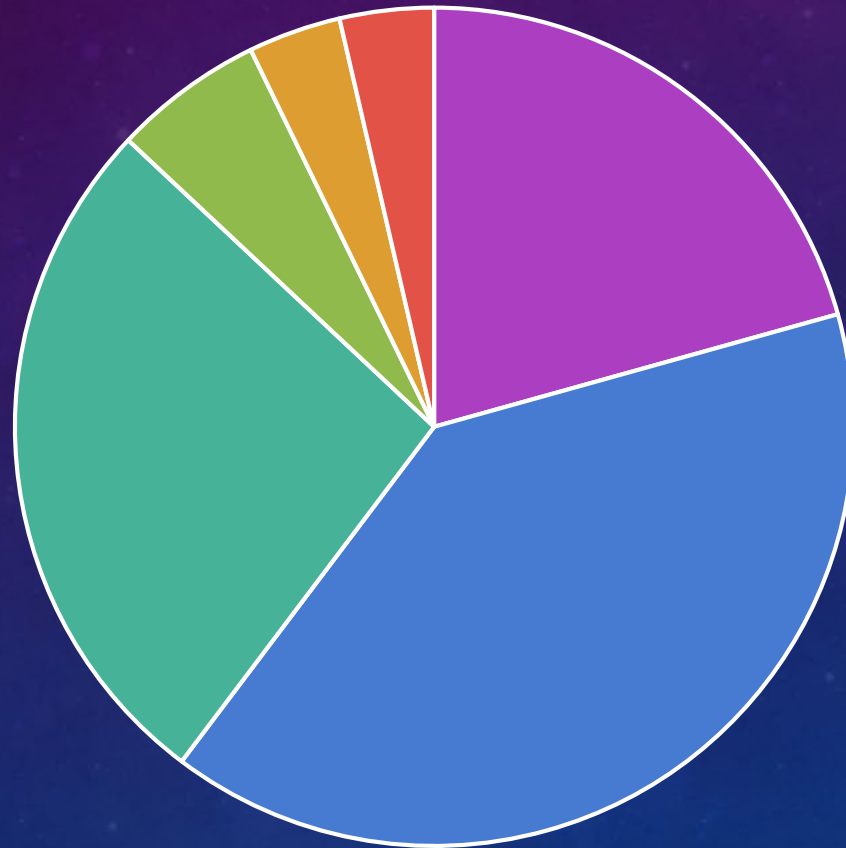

Medicare 40%
Medicaid 27%
Comm. Ins. 21%
Patient pay 6%
VA 3%
Contract 3%

■ Commercial Insurance ■ Medicare ■ Medicaid ■ Patient pay ■ Contract ■ VA

COMMISSION ON ACCREDITATION OF AMBULANCE SERVICES (CAAS)

- JCAS has met the “gold standard” of the Commission on Accreditation of Ambulance Services
- JCAS the 4th ambulance service in the state of Iowa to be accredited



CARDIAC REGISTRY TO ENHANCE SURVIVAL STATISTICS

JCAS has a higher than national average for sudden cardiac arrest survival:

- Survival to discharge 15.5% vs 9.1%
- Survival with good/moderate neurologic outcome 15.5% vs 7.2%

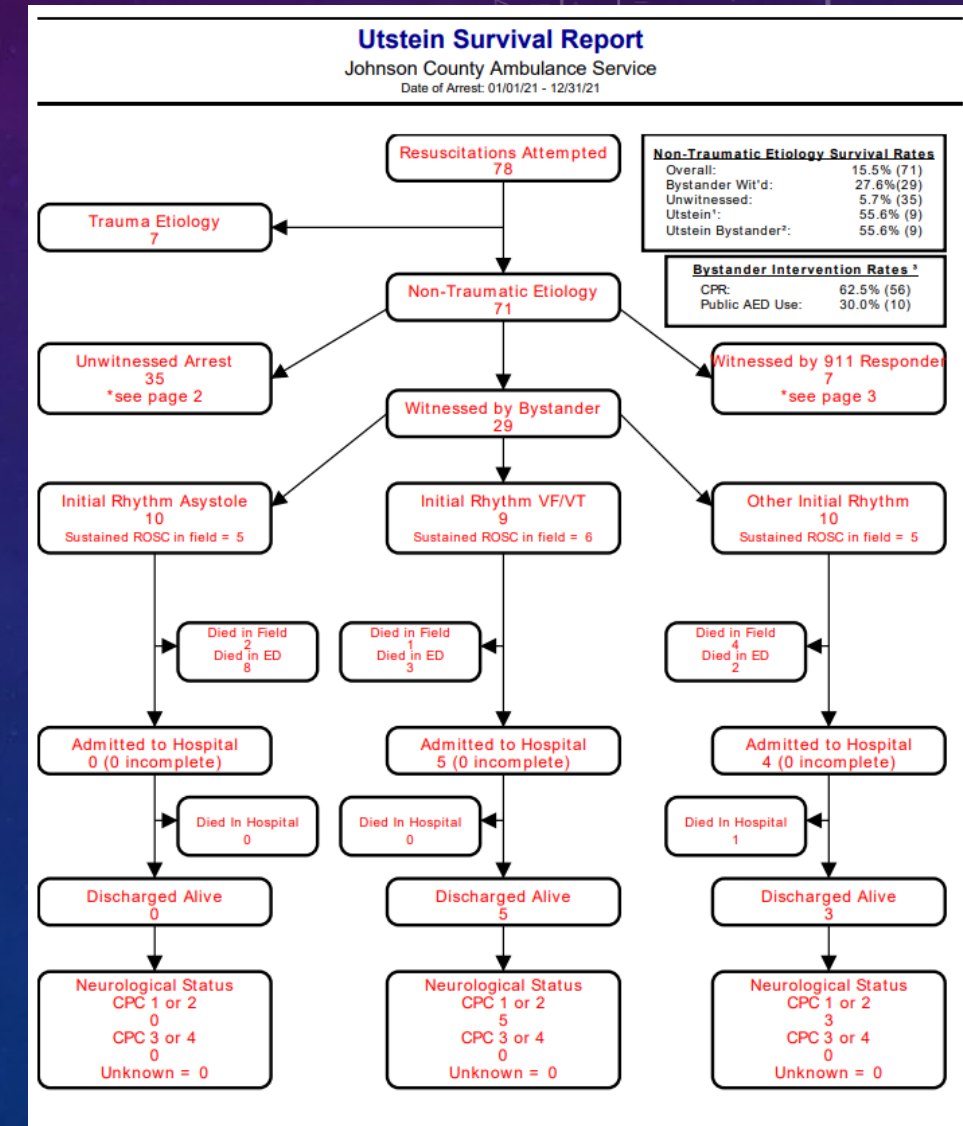

CARDIAC ARREST DEMOGRAPHICS

Johnson County



White Black/African-American Unknown

Johnson County

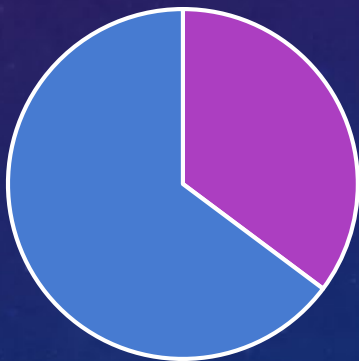

Female Male

United States



White Black/African-American Hispanic/ Latino Unknown Asian

United States



Female Male

CARDIAC REGISTRY SURVIVAL REPORT

JCAS Cardiac Arrest Data

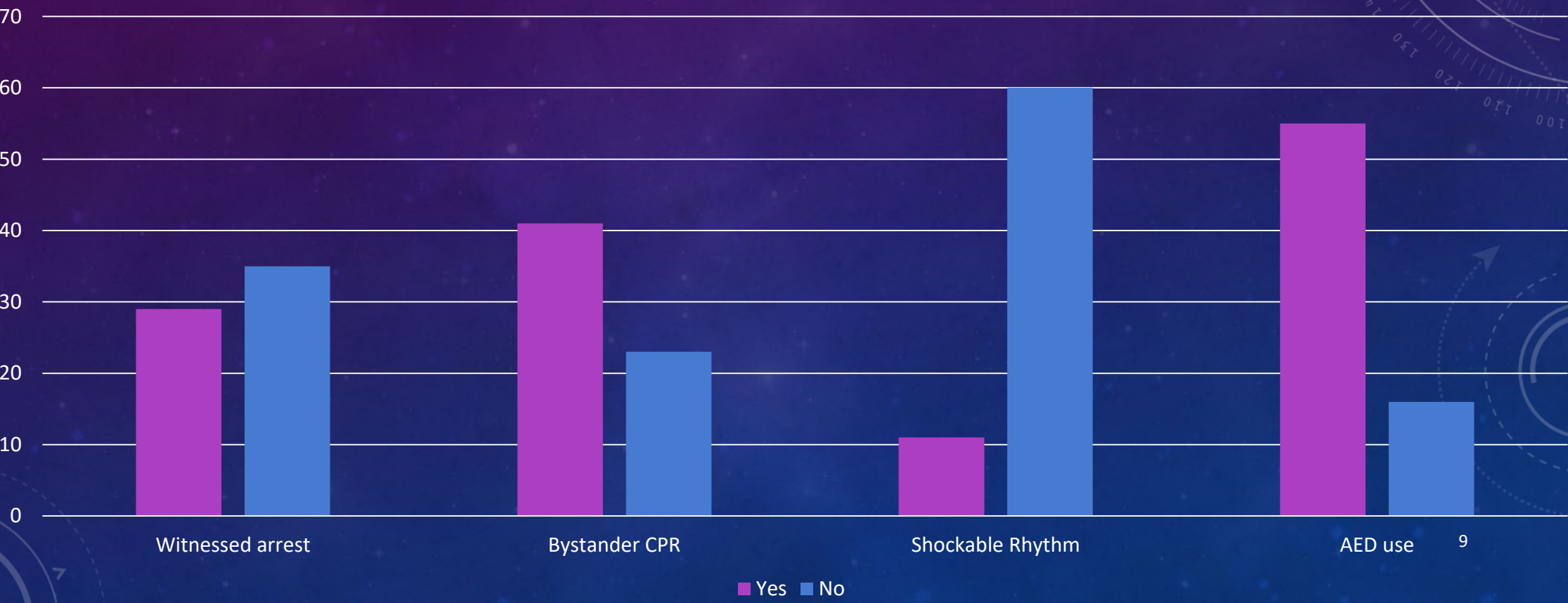

PULSEPOINT

- Launched 2/14/22
- Currently, 1487 downloads ~1% of the population

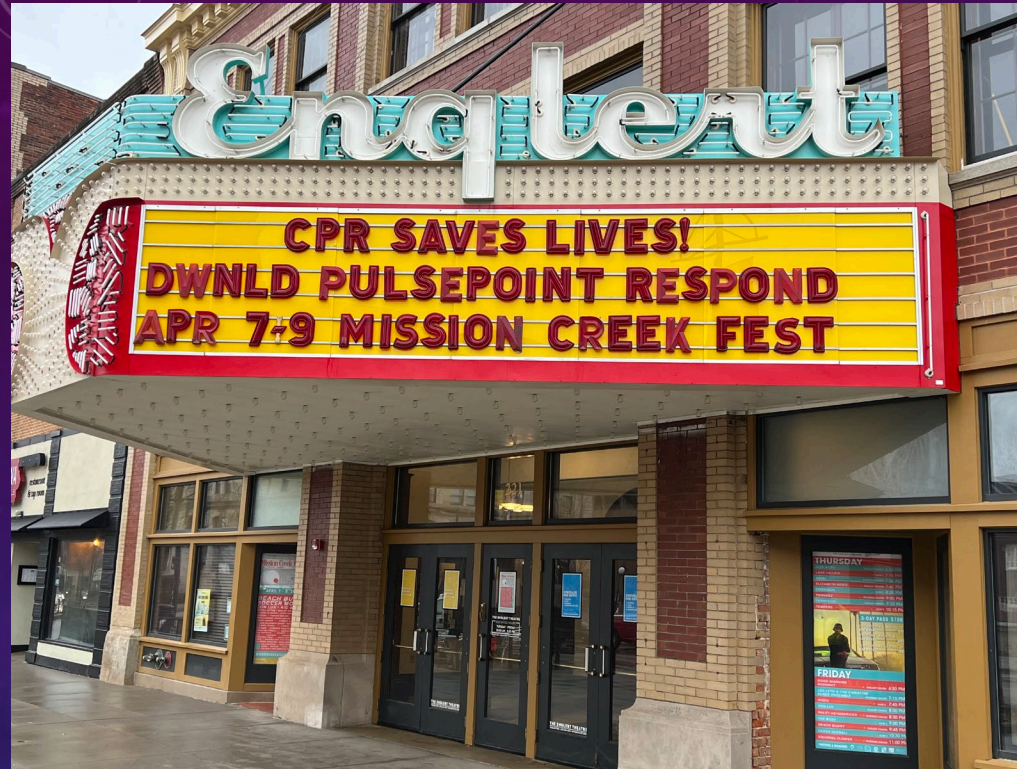

	2021 National Average	2021 EMS Agency Average
Bystander CPR Rate	40.2%	62.5%
Bystander PAD Rate	10.2%	30.0%

COMMUNITY PARTNERSHIPS

- Life saving recognition events
- Community education and engagement

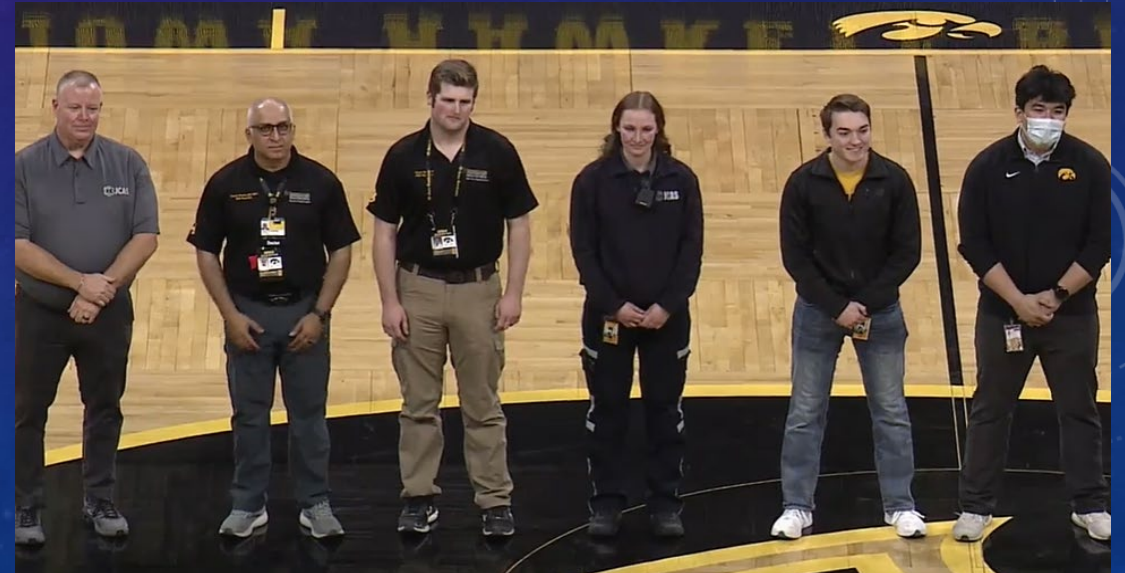

CONTINUED LIFESAVING EFFORTS

- 20 AEDs dispersed in Johnson County in 2022 with the help of the Rotary Kerber Heart Safe Community Campaign and local communities
- Goal to dispense 20 additional AEDs, stop the bleed kits and Narcan into enclosures (new and pre-existing) in 2023
- Partnership with local libraries (IC/NL/CV) for training and CPR mannequins available for check out & other community collaboration



Oxford FD



Iowa City-Broadway St.



Swisher- City Hall



Tiffin Sport complex

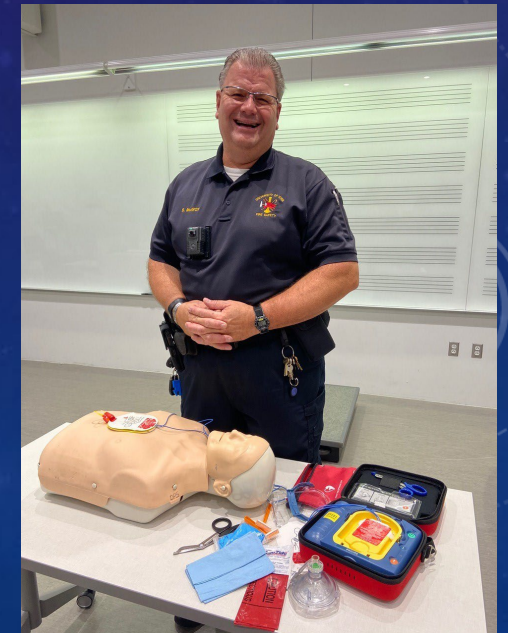

Univ. of Iowa collaboration

WE NEED YOUR HELP!

- Know the signs of cardiac arrest
- Activate 911 early
- Learn CPR / be willing to use knowledge
- Download PulsePoint, allow critical notifications
- Complete survey- see QR code



JOHNSON COUNTY, WE NEED YOUR HELP!

Please scan the QR code below to take a short CPR survey.



The results of the survey will give greater insight into the CPR knowledge of individuals who live, work, play and learn in Johnson County.



Iowa City
Rotary
Club (Noon)



GUIDELINK CENTER



SOBERING UNIT USAGE- BY YEAR

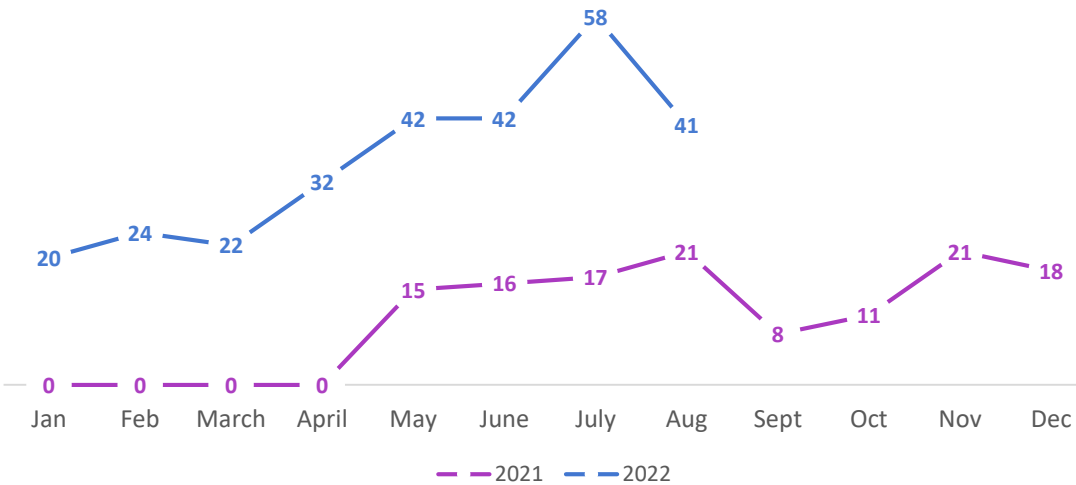

SOBERING UNIT USAGE- CUMULATIVE

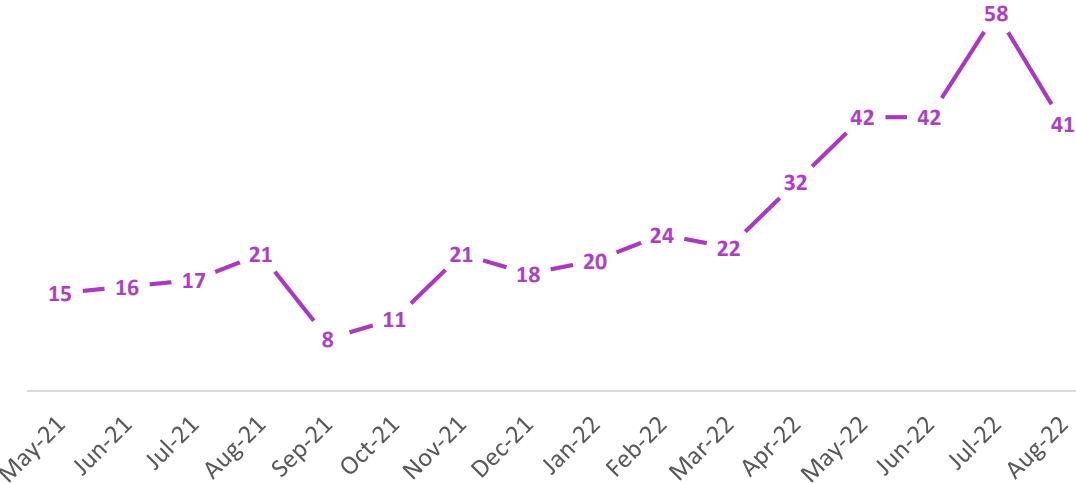

COMMUNITY OUTREACH & EDUCATION

- American Heart Association Heart Walk
- 5th Annual Help Heal Hunger Food Drive
- Johnson County Fair CPR training
- Clear Creek STEM day
- Move it, Dig it, Do it!
- Story times and more!



JOHNSON COUNTY AMBULANCE

APRIL 18- MAY 27



5TH ANNUAL
HELP HEAL HUNGER
BASIC NECESSITY & FOOD DRIVE

COLLECTING NON-PERISHABLE FOOD
AND BASIC NECESSITIES TO DONATE
TO THE LOCAL FOOD PANTRIES AND
SHELTERS IN JOHNSON COUNTY

DONATIONS CAN BE DROPPED OFF
DURING NORMAL BUSINESS HOURS
AT:

JOHNSON COUNTY AMBULANCE
808 S. DUBUQUE STREET

OR
JOHNSON COUNTY ADMINISTRATION
BUILDING
913 S. DUBUQUE STREET

VISIT OUR FACEBOOK PAGE FOR MORE
WAYS TO DONATE



JOHNSON COUNTY SOON TO BE...HEART SAFE COMMUNITY

Critical criteria required:

- Widespread CPR instruction
- Public access defibrillators
- Aggressive resuscitation protocols
- AED registry, public awareness and encouragement of bystander intervention
- Effective emergency response plans in schools
- 911 Dispatch assisted CPR instructions

