

Frytown Conservation Area



2198 Angle Rd SW
Kalona, IA 52247

Overview: Frytown Conservation Area is a 94-acre property in the southwest portion of the county. This forested property includes mature oak/hickory stands and younger tree and shrub plantations planted by JCC for wildlife habitat.



History: Johnson County Conservation acquired Frytown Conservation Area in 1973. Prior to JCC's ownership, this rolling landscape was used as pastureland. A severely eroding stream was also used as a dumping site for old vehicles and farm machinery. In 1995, JCC planted 30 acres of former pastureland to hardwood trees and shrubs.



Features:

- Frytown is a wildlife haven and a popular hunting area. The forested land of this property connects to the forest corridor surrounding Old Man's Creek, and allows for safe passage between habitats for wildlife.
- Visitors can enjoy 2.5 miles of wide grass trails that wind through the forest.
- Other recreational activities that can be enjoyed in this area include foraging, bird-watching, and nature study of the forest habitat. Abundant decomposing logs serve as great learning laboratories for children to explore, and a plethora of wind-blown sticks and branches make for excellent fort-building materials.
- This site is primitive. There are no bathrooms or structures on-site.





Frytown Conservation Area

2198 Angle Rd SW
Kalona, Ia

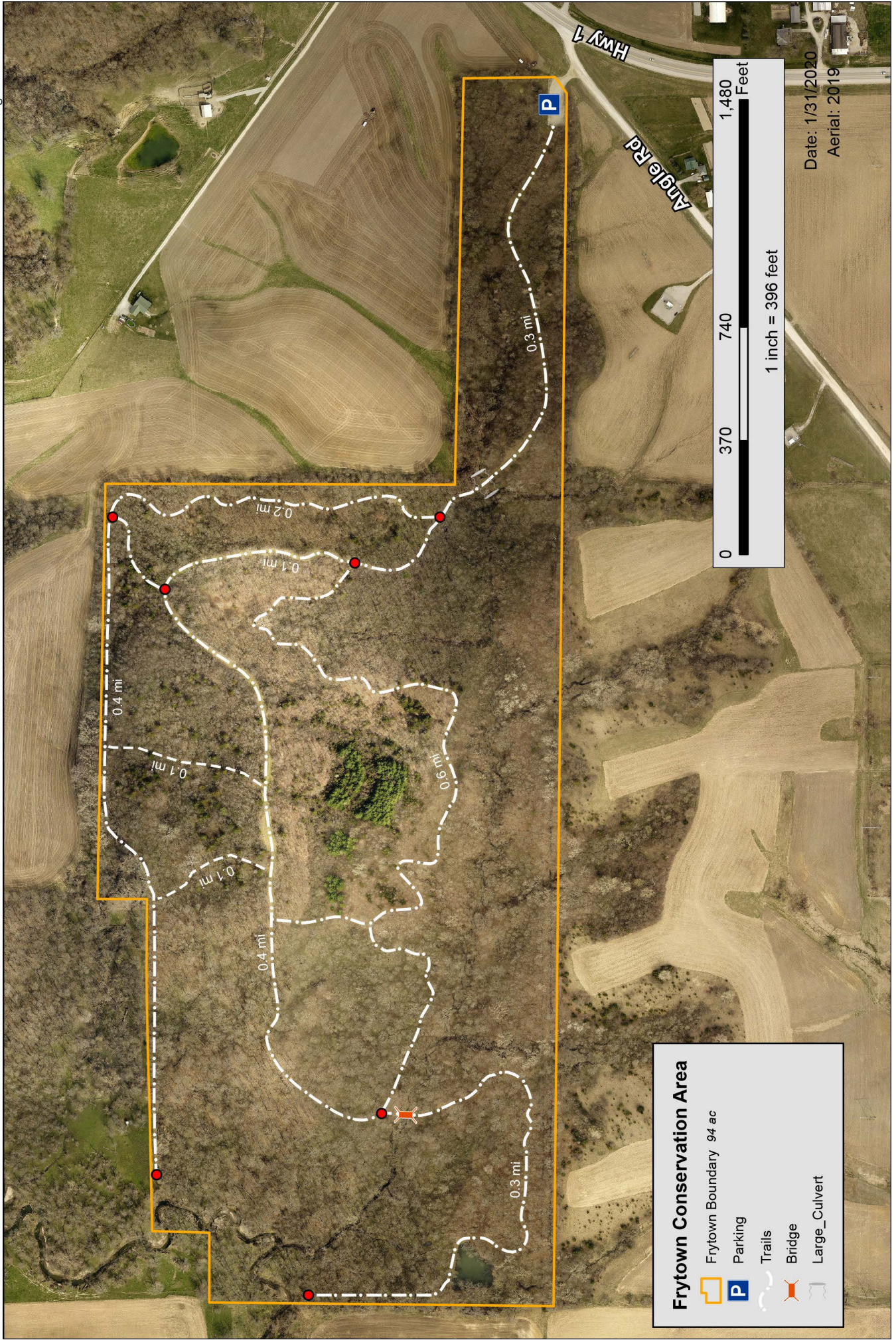
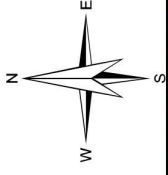

Frytown Conservation Area

- Frytown Boundary 94 ac
- Parking
- Trails
- Bridge
- Large_Culvert

0 370 740 1,480 Feet

1 inch = 396 feet

Date: 1/31/2020
Aerial: 2019